

CUSTOMER APPROVAL

NAME: _____

DATE: _____

IMPORTANT: BY SIGNING THIS DRAWING YOU ARE APPROVING IT AS IS. IF CHANGES ARE REQUIRED, A NEW DRAWING WILL BE REQUIRED.

Gillette Generator SPVD5000-6000

Customer P/N # S-958

Fittings	Description
1	5" NPT, Emergency tank vent
3	2" NPT, Normal tank vent
4	2" NPT, Tank fill with 8" riser and lockable fill cap
5	2" NPT, Direct reading gauge
6	2" NPT, Engine supply, 1/2" NPT full length dip tube
7	2" NPT, Engine return, 1/2" NPT full length dip tube
8A	2" NPT, Low fuel switch
8B	2" NPT, Optional level switch
9	2" NPT, Visual inspection into basin
10	1/2" NPT, Rupture basin switch
14	1/2" NPT, Basin drain, plugged

General Notes:

- Capacity is as follows
 Fillable _____ 1005 Gallons
 Usable _____ 960 Gallons
 Basin _____ 116.1%
- Approximate tank Weight is 3,600 Lbs

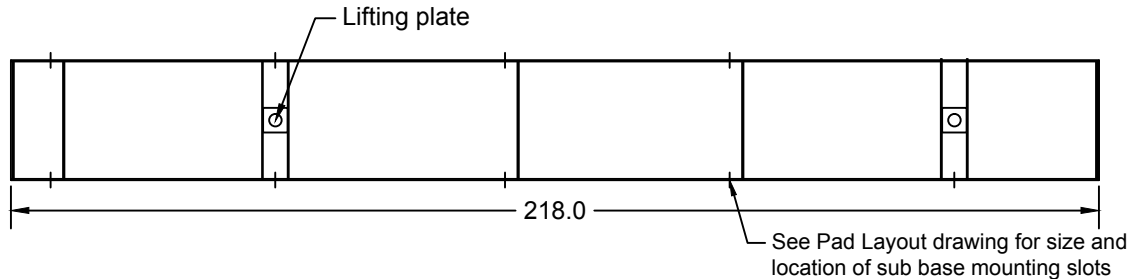
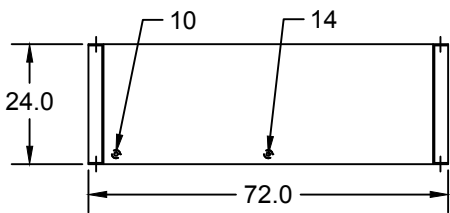
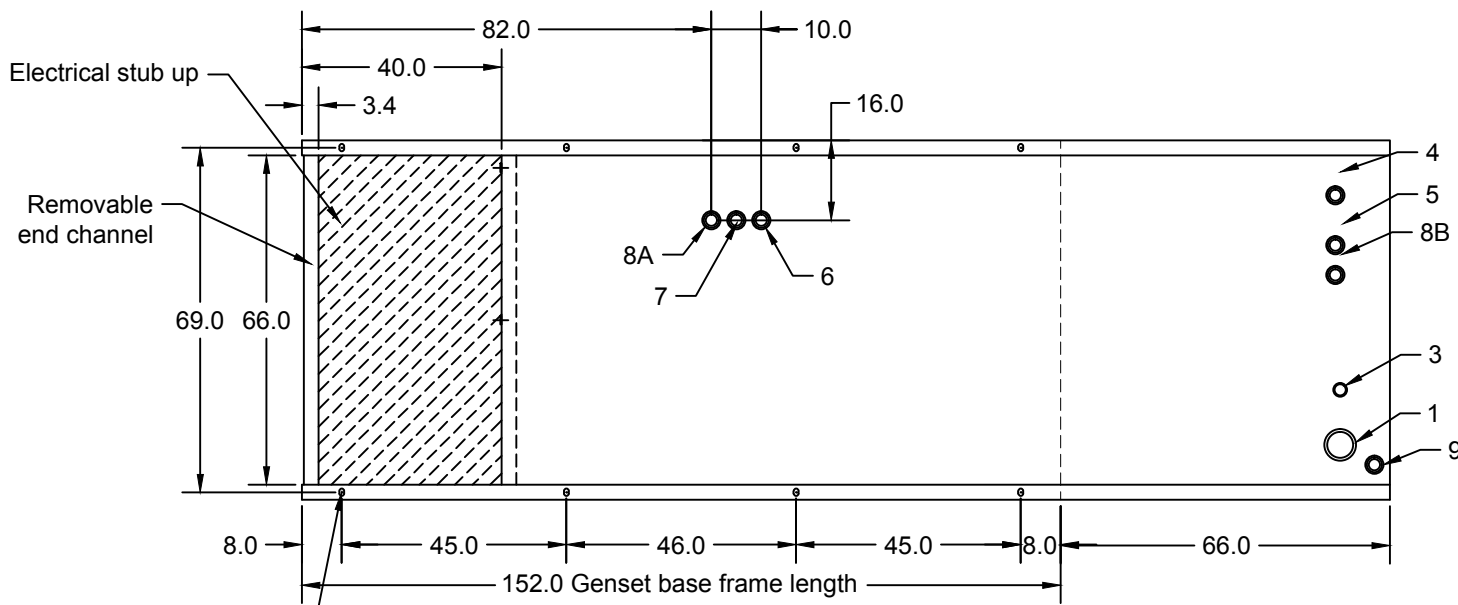

THIS DESIGN IS THE CONFIDENTIAL PROPERTY OF TRAMONT MFG. FOR USE BY TRAMONT MFG. CUSTOMERS FOR SUBMITTAL PURPOSES ONLY. IN LINE WITH CONTINUOUS PRODUCT DEVELOPMENT, WE RESERVE THE RIGHT TO CHANGE THE SPECIFICATIONS WITHOUT NOTICE



DRAWN BY: XX
 DATE: 10/09/17
 CHK'D: DATE:
 APPROVED: DATE:
 SCALE: NTS

DESCRIPTION:
958 Gallon sub base tank Series 700
 FOR: **Submittal, Sub base**
 SHEET: 1of3
 DRAWING NO.: **S8G00142**

S. Rev	Date	Description	Name
01	08/07/18	Added #9 fitting on basin, Relocated #6, 7, and 8 fittings	XX
00	10/09/17	Start (S8G00127)	XX
Change Block			

CUSTOMER APPROVAL

NAME: _____

DATE: _____

IMPORTANT: BY SIGNING THIS DRAWING YOU ARE APPROVING IT AS IS. IF CHANGES ARE REQUIRED, A NEW DRAWING WILL BE REQUIRED.

Gillette Generator	SPVD5000-6000
Customer P/N #	S-980

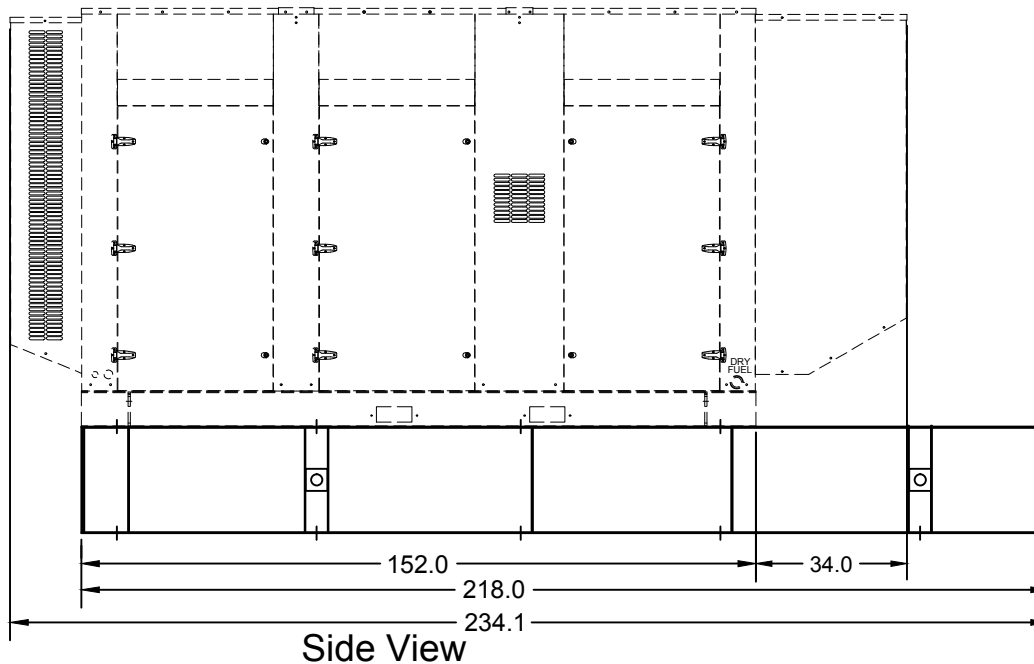
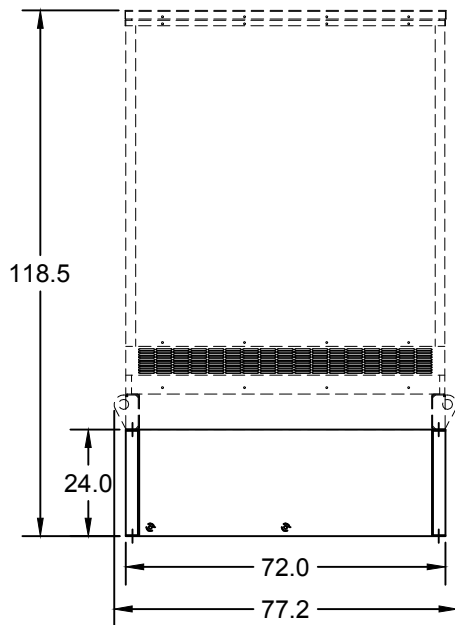
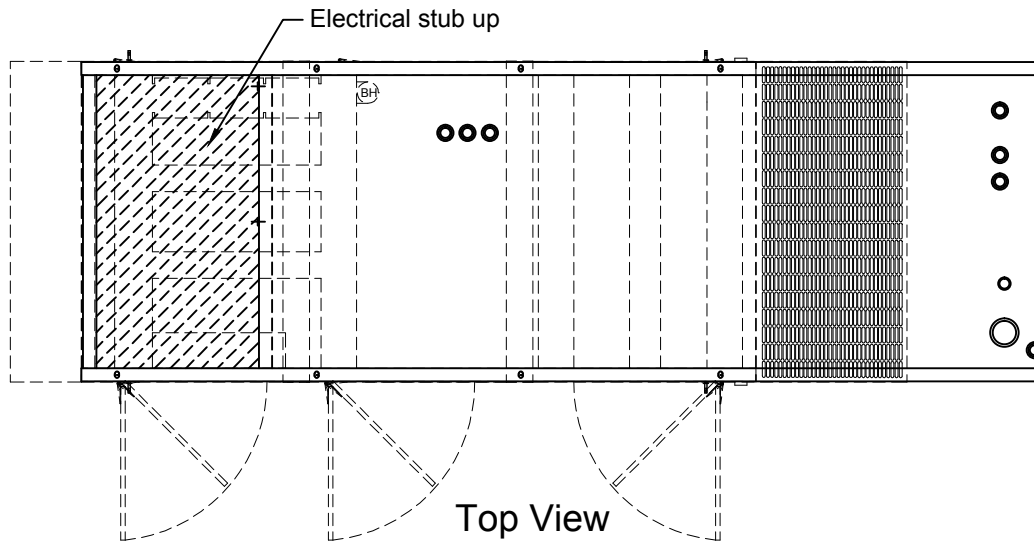

THIS DESIGN IS THE CONFIDENTIAL PROPERTY OF TRAMONT MFG. FOR USE BY TRAMONT MFG. CUSTOMERS FOR SUBMITTAL PURPOSES ONLY. IN LINE WITH CONTINUOUS PRODUCT DEVELOPMENT, WE RESERVE THE RIGHT TO CHANGE THE SPECIFICATIONS WITHOUT NOTICE

DESCRIPTION:
958 Gallon sub base tank Series 700

FOR:
Submittal, Main View

SHEET
2of3

DRAWING NO.:
S8G00142



TRAMONT MANUFACTURING LLC
3701 NORTH HUMBOLDT BLVD.
MILWAUKEE, WISCONSIN 53212

DRAWN BY: XX
DATE: 10/09/17

CHK'D: _____
DATE: _____

APPROVED: _____
DATE: _____

SCALE: NTS

S. Rev	Date	Description	Name
01	08/07/18	Added #9 fitting on basin, Relocated #6, 7, and 8 fittings	XX
00	10/09/17	Start (S8G00127)	XX
Change Block			

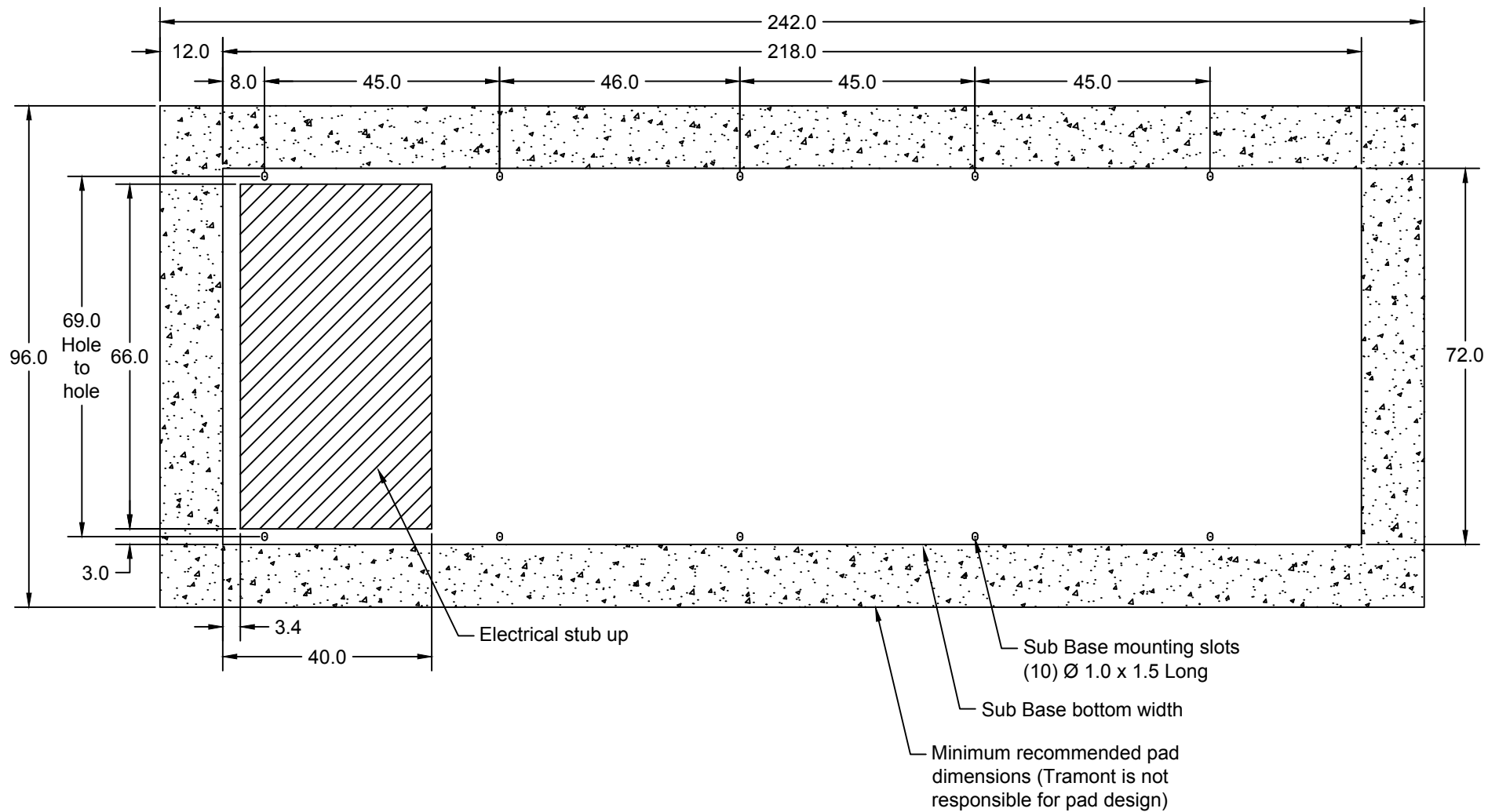

THIS DESIGN IS THE CONFIDENTIAL PROPERTY OF TRAMONT MFG. FOR USE BY TRAMONT MFG. CUSTOMERS FOR SUBMITTAL PURPOSES ONLY. IN LINE WITH CONTINUOUS PRODUCT DEVELOPMENT, WE RESERVE THE RIGHT TO CHANGE THE SPECIFICATIONS WITHOUT NOTICE

DESCRIPTION:
958 Gallon sub base tank Series 700

FOR:
Submittal, Pad Layout

SHEET: **3of3** DRAWING NO.: **S8G00142**



DRAWN BY: XX DATE: 10/09/17
 CHK'D: DATE:
 APPROVED: DATE:
 SCALE: NTS

S. Rev	Date	Description	Name
01	08/07/18	Added #9 fitting on basin, Relocated #6, 7, and 8 fittings	XX
00	10/09/17	Start (S8G00127)	XX
Change Block			